Ucla
BRUINS

REAL COLLEGE GIRLS FROM NY, FL, OK, TN, CANADA AND MORE!

PLAYBOY'S

College Girls

JAN/FEB 2006

100 PAGES! OVER 69 HOT COEDS

ULTIMATE FOOTBALL FANTASY!

FEATURING THE GIRLS OF THE

PAC 10

ARIZONA • ARIZONA STATE
CALIFORNIA • OREGON
OREGON STATE • STANFORD
USC • UCLA • WASHINGTON
WASHINGTON STATE & MORE!

ARIZONA STATE'S
VICTORIA THORNTON
WANTS YOU TO GO DEEP!

WWW.PLAYBOYSE.COM

PLAYBOY'S
College Girls
U DUB
PLAYBOY
SPECIAL EDITIONS

PLAYBOY'S College Girls

Monica **LEIGH** p. 76

Tonya **BERRIOS** p.82

Bobbi **HART** p. 86

Amanda **QUAGLIATA** p.72

Linda **LANGE** p. 94

Courtney **METSCHER** p. 90

The trophy cases of the schools in the PAC 10 conference are lined with awards earned on the gridiron, soccer field and basketball court. But the "Conference of Champions" also has an abundance of smart and sexy college girls who are more than willing to tutor you in some of their extracurricular activities.

Jeff Cohen *Executive Editor, Publisher*
Stacy S. Collins *Managing Editor*
Karen Stevens *Senior Editor*
Greg Mullins *Designer*
Justin Zucker *Designer*
Joann McEwen *Photo Services Coordinator*
Julie Lain *Designer's Assistant*
Gloria Napier *Photo Services Administrator*
Maria Mandis *Production Director*

PLAYBOYSE.COM
Aimee Kurzynski *Designer*
Sarah Preston *Copy Editor*

Photo Production Coordinators:
Linda Kenney *[Los Angeles];* **Cynthia Kaye** *[Atlanta];* **Debbee May** *[New York];* **Jodi Vander Woude** *[Las Vegas];* **Mikki Chernoff** *[Houston];* **Penny Phang** *[Vancouver];* **Pat Tomlinson** *[Chicago]*

Contributing Photographers:
Mizuno *[Los Angeles];* **Gen Nishino** *[New York];* **Jarmo Pohjaniemi** *[Miami];* **Byron Newman** *[London];* **Ric Moore** *[Dallas];* **Waldy Martens** *[Vancouver];* **George Georgiou,** **Andrew Goldman** *[Chicago]*

Copyright © 2005 by Playboy. All rights reserved. No part of this book may be reproduced, stored in a retrieval system or transmitted in any form by any electronic, mechanical, photocopying, recording means or otherwise without prior written permission of the publisher. Playboy assumes no responsibility to return unsolicited editorial or graphic material.

Playboy's *College Girls*: January/February 2006. ISSN 1082-4650. Published in the United States by Playboy Special Editions, Chicago, Illinois. PLAYBOY PLAYMATES, MISS, CENTERFOLD and RABBIT HEAD DESIGN are trademarks of Playboy Enterprises, International. Registered U.S. Patent Office, marca registrada, marque déposée. Date of production: November 2005. Custodian of records is Gloria Napier. All records required by law to be maintained by publisher are located at 680 North Lake Shore Drive, Chicago, Illinois 60611 (U.S.A.). Printed in the U.S.A.

GIRLS OF THE PAC 10

4 ARIZONA STATE
14 ARIZONA
22 CALIFORNIA
26 OREGON
30 OREGON STATE

STANFORD 34
USC 38
UCLA 44
WASHINGTON 54
WASHINGTON STATE 60

"My main claim to fame is that on my mom's side of the family I'm related to Alexander Graham Bell."

STATS: 5'4" • 109 lbs. • 35D-24-34 • AGE: 19 • MAJOR: Psychology

VICTORIA THORNTON

"Humor is vital to me in all relationships. I love to laugh and be goofy and have people laugh with—not at—me."

STATS: 5'5" • 115 lbs. • 34B-27-36 • AGE: 23 • MAJOR: Marketing

ABIGAIL PRECIOSO

JOCELYN HOUSTON

STATS: 5'6" • 118 lbs. • 36D-27-36 • AGE: 22 • MAJOR: Broadcast journalism

"Please don't lay on a dumb pick-up line if you want to talk to me. Just be fun and positive."

"Writing is a passion, so I hope I can turn it into a career working in movies and TV."

STATS: 5'5" • 103 lbs. • 34B-25-34 • AGE: 21 • MAJOR: English

PIPER ALICIA (above & left opposite page)

COURTNEYLYNNE (right)

STATS: 5'4" • 110 lbs. • 34C-25-35 • AGE: 20 • MAJOR: Psychology

ALLIECHASE (middle)

STATS: 5'8" • 120 lbs. • 32-24-33 • AGE: 21 • MAJOR: Public relations

"I moved to the U.S. from Estonia five years ago. When I graduate I want to move to L.A. and become a casting director for Playboy!"

STATS: 5'7" • 127 lbs. • 34D-25-36 • AGE: 21 • MAJOR: Business

OKSANA RYAZANTSEVA

"In my free time I like to rock climb, paint, sculpt, swing dance and hang out in hookah bars. I am also into wrestling, guys with long hair, lawn gnomes and submission and domination."

LEAHRUSSO

STATS: 5' • 97 lbs. • 34C-24-34 • AGE: 20 • MAJOR: Communications

LAYLA ANDREW

STATS: 5'3" • 114 lbs. • 34-24-34 • AGE: 20 • MAJOR: Philosophy

Layla: "Whatever I end up doing, I hope it results in the bettering of peoples' lives."

Jessica: "I hope to use my journalism training to become an investigative reporter."

JESSICA WOFFORD

STATS: 5'4" • 120 lbs. • 32B-28-32 • AGE: 22 • MAJOR: Journalism

"Life is too short to be overly cautious. I try to be open to new things, but I'll always include tennis and yoga in my daily routine."

MEGAN MOHAUPT

STATS: 5'2" • 110 lbs. • 34B-25-36 • AGE: 21 • MAJOR: Public health

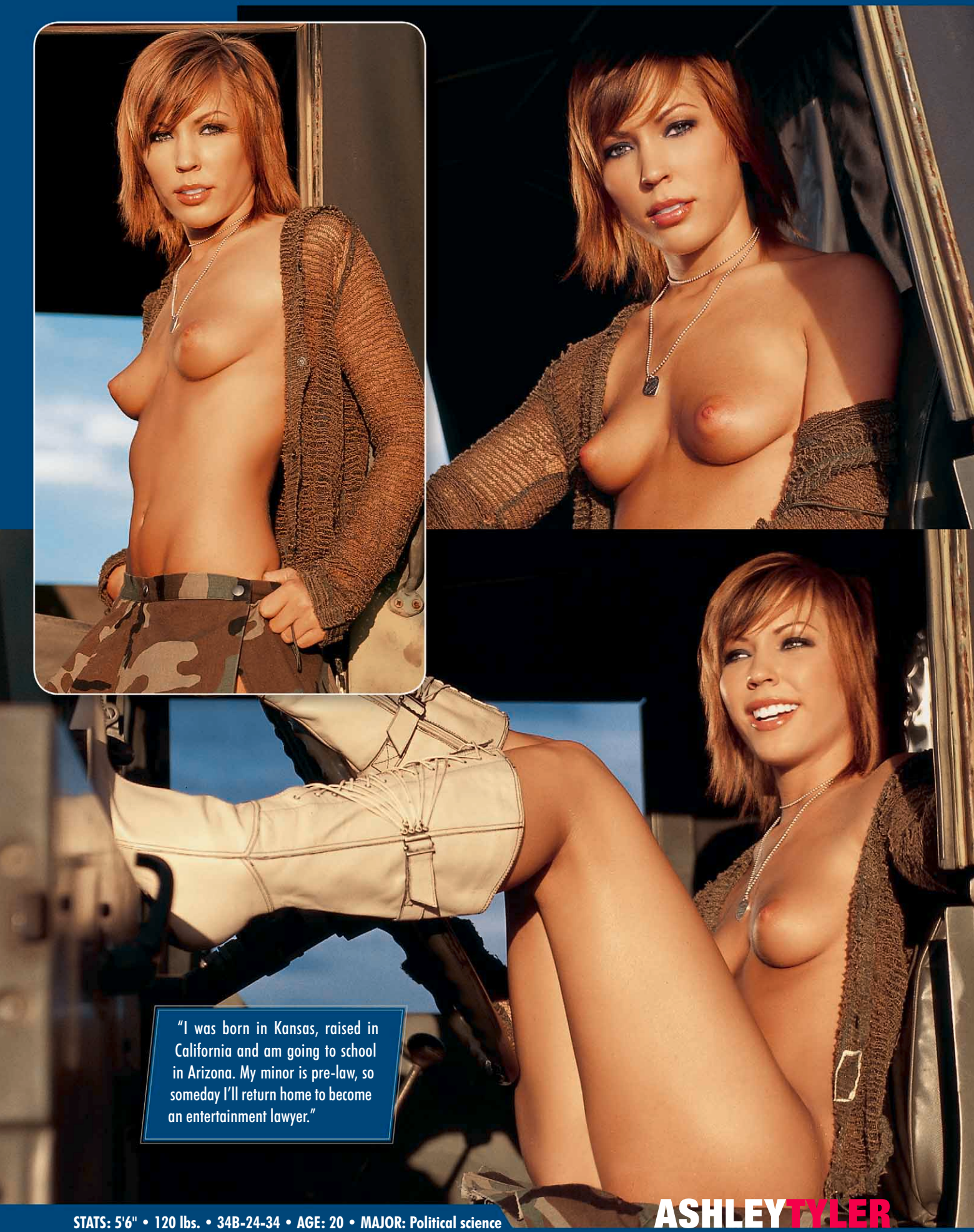

"I was born in Kansas, raised in California and am going to school in Arizona. My minor is pre-law, so someday I'll return home to become an entertainment lawyer."

STATS: 5'6" • 120 lbs. • 34B-24-34 • AGE: 20 • MAJOR: Political science

ASHLEY TYLER

"I'm half Palestinian, half American and was born and raised in Arizona. I love my entire family—which includes a transsexual aunt/uncle—but especially my mom."

STATS: 5'4" • 120 lbs. • 34B-25-32 • AGE: 21 • MAJOR: Architecture

JASMINE SIRAH

"I enjoy reading, writing, partying and shopping—and am fascinated by masochism."

CATHERINE KELLY

STATS: 5'7" • 108 lbs. • 32B-24-34 • AGE: 23 • MAJOR: English

"I plan on writing the great American novel and making it big in TV."

STATS: 5'6" • 118 lbs. • 34B-23-35 • AGE: 32 • MAJOR: English

CYNTHIA POPPER

"I was lucky enough to travel all over the country and Europe with my family. Ireland was my favorite place and I would like to live there someday."

KRYSTAL DODGE

STATS: 5'8" • 130 lbs. • 36D-26-36 • AGE: 21 • MAJOR: Nutrition

"My ethnic mix is interesting—half Japanese and half Scandinavian. I like small dogs, glitter, the color pink, football players and fast cars. The only thing I really don't like is spiders."

ANNADUMONDE

STATS: 5'4" • 120 lbs. • 36B-24-36 • AGE: 19 • MAJOR: History

UNIVERSITY OF
O
OREGON
GIRLS of the PAC10
BELLAMENDES
McKENZIEBRIGHSEN
ALEXGLASS

"If I'm not studying, working out, cooking, going to concerts or running, I'm watching cheesy chick flicks."

STATS: 5'4" • 113 lbs. • 34D-27-35 • AGE: 21 • MAJOR: Business

ROXY LEE

"Eventually I'd like to become a prosecuting attorney. I'm really not crazy about homework, but I hate to lose, so it's a necessary evil. I spend my leisure time baking, swimming, going to the beach or camping."

KATELYN JEAN

STATS: 5'9" • 125 lbs. • 36DD-25-36 • AGE: 20 • MAJOR: Japanese

"I must admit I prefer playing Xbox, watching TV or going out to dinner with friends to spending the whole weekend doing homework and studying."

ROBIN CAITLIN

STATS: 5'8" • 112 lbs. • 32DD-24-33 • AGE: 21 • MAJOR: Interior design

EGON STATE
Beaver

"Favorite things to do: Sing, dance, play frisbee, golf or racquetball and take trips to the middle of nowhere."

JESILATRECE

STATS: 5'6" • 120 lbs. • 34B-26-36 • AGE: 21 • MAJOR: Business

"Dancing is my passion—I hope to become a teacher—but I also volunteer with the Red Cross and enjoy snowboarding and traveling. Dislikes? Studying, waking up early and losing—I'm very competitive!

STATS: 5'6" • 118 lbs. • 34C-26-34 • AGE: 20 • MAJOR: Business

AMYANN

STANFORD UNIVERSITY
GIRLS of the PAC10
ERICA MALAND
STATS: 5'1" • 115 lbs. • 34C-24-34 • AGE: 22 • MAJOR: Biology

"My interest in animals has influenced my career choice—I want to be a veterinarian—and my free-time activities. Not long ago I volunteered to help save leatherback sea turtles in Costa Rica."

"My sport is school. I have a 4.187 GPA, got the president's award for academic excellence and am on the national dean's list. I plan on becoming a doctor, perhaps a surgeon."

MELANIE REDWOOD

STATS: 5'7" • 120 lbs. • 34C-27-35 • AGE: 20 • MAJOR: Biology

"I'm obsessed with taking naps and I'm crazy about children and animals. I love the beach and the sun—but hate the cold!

STATS: 5'5" • 108 lbs. • 32D-24-34 • AGE: 20 • MAJOR: Psychology

SANDYDANIEL

"Success is important, but no matter how well I do I always want to be able to laugh at myself."

JESSICA HOLIDAY

STATS: 5'7" • 126 lbs. • 34C-27-34 • AGE: 22 • MAJOR: Sociology

"I'm not absolutely sure what I'm going to be when I grow up, but I'm determined to try everything once and live to have no regrets about any of it."

STATS: 5'8" • 125 lbs. • 34D-24-34 • AGE: 22 • MAJOR: Cinema

ASHLEY HAYWORTH

"I like food—especially chocolate—sex, books and the beach. I dislike superficiality, spiders and L.A. traffic."

TARI GAFFNEY

STATS: 5'6" • 127 lbs. • 34-24-34 • AGE: 21 • MAJOR: Communications

USC

from left to right:

PHUONGLY - UCLA
TANYACARMICHAEL - USC
ELLENSEVIGNY - USC
JULIETTEROSE - UCLA
ESMERALDASMITH - UCLA
JESSICAHOLIDAY - USC
ASHLEYHAYWORTH - USC
BRITTANYKRYSTLE - UCLA

USC
UCLA BRUINS

STATS: 5'9" • 115 lbs. • 34C-23-34 • AGE: 23 • MAJOR: International development

KIERSTIN KIM

"Rude, obnoxious people and loneliness bum me out, but my number one turnoff is failure."

"My favorite things include a clean room, no school on Mondays and hosting parties."

STATS: 5'10" • 130 lbs. • 34B-24-34 • AGE: 22 • MAJOR: Psychology

JESSICARENEE

STATS: 5'7" • 120 lbs. • 32DD-24-36 • AGE: 21 • MAJOR: Women's studies

JULIETTE ROSE

"As an environmentalist I'd like to make an impact on the world in some way, shape or form."

MOVIE STAR HOMES
HOLLYWOOD

"When I'm not studying I'm either working out, running, going to the movies or shopping."

STATS: 5'6" • 126 lbs. • 34D-23-35 • AGE: 20 • MAJOR: Philosophy

ESMERALDA SMITH

"My interests include sketching, ballet, Pilates and being a counselor at a Boys & Girls club."

STATS: 5'3" • 105 lbs. • 32C-25-33 • AGE: 23 • MAJOR: Biology

PHUONGLY

EMILYCHI ALEXAEILEEN CARRIEROSE

BIANCA ROSE KATE BRADSHAW

NICOLE ALLYN

STATS: 5'7" • 123 lbs. • 32C-24-34 • AGE: 19 • MAJOR: Communications

"My mom was also in PLAYBOY and in Special Editions, so this is sort of a tradition."

UNIVERSITY OF
W
WASHINGTON
GIRLS of the PAC10
"My interest is in human rights, so I plan to go to Stanford Law School, class of 2010."
STATS: 5'6" • 110 lbs. • 32B-24-34 • AGE: 21 • MAJOR: History
ISABELLA JAMES

SHANNON MARY KATERINA KOVAC

JENNIECAMOZI
SHANNONKAI

"I love to be sexy and I love to be naked—
a perfect combination to be a Playmate!"

KATERINA KOVAC

STATS: 5'6" • 110 lbs. • 32D-23-33 • AGE: 23 • MAJOR: Human resources

"I'm crazy about topless beaches and swimming in the ocean."

STATS: 5'6" • 123 lbs. • 34-25-35 • AGE: 24 • MAJOR: Humanities

KAIA ASHLAND

JACQUELINEDANIELS

STATS: 5'3" • 120 lbs. • 34-24-34 • AGE: 21 • MAJOR: Psychology

"Someday I'd like to work with troubled kids in an equine-facilitated therapy program."

"I read a lot of leadership and management books, but I want to work to live, not live to work."

ROBIN MIKESH

STATS: 5'6" • 130 lbs. • 34B-24-34 • AGE: 22 • MAJOR: Hospitality

"I'm a video game fanatic—especially PlayStation 2. I can kick any guy's ass!"

STATS: 5'6" • 107 lbs. • 34B-24-31 • AGE: 21 • MAJOR: Media law

KATICEE

STATS: 5'5" • 115 lbs. • 34B-27-34 • AGE: 20 • MAJOR: Psychology

EMELIE STARKEY

"Likes? Camping, sports and popcorn. Dislikes? Dishonesty and people who wear black with brown."

AMANDA QUAGLIATA

UNIVERSITY OF HOUSTON Houston, TX

"I'm turned off by a guy who's so shy he makes me make all the decisions and all the moves."

MONICA LEIGH

SUFFOLK COUNTY CC Selden, NY

STATS: 5'6" • 110 lbs. • 36-24-36 • AGE: 23 • MAJOR: Science

"I was a tomboy growing up and I still love sports and the outdoors. The man in my life should, too."

TONYA BERRIOS

SEMINOLE CC Sanford, FL

STATS: 5'5" • 106 lbs. • 34-24-34 • AGE: 21 • MAJOR: Undecided

"I'm not sure what I'll be doing in 10 years, but whether I'm in business or having a family, I'm going to be happy and successful."

BOBBIHART

CANADIAN TOURISM COLLEGE Vancouver, BC

STATS: 5'4" • 105 lbs. • 34-24-36 • AGE: 23 • MAJOR: Tourism

I am: Very ambitious and career driven. I keep busy to keep sane! **Mr. Right:** Is self-reliant with high aspirations. And he's a tough guy who'd do anything to protect his girl. **A perfect date:** A long ride in the country on a Harley and dinner by a lake. **Dumb blonde moment:** I snuck out of the house and took mom's car—which ran out of gas!

COURTNEY METSCHER

UNIVERSITY OF CENTRAL OKLAHOMA Edmond, OK

STATS: 5'5" • 120 lbs. • 34C-24-33 • **AGE:** 23 • **MAJOR:** Nursing

Career goal: To be a nurse. **Personal style**: I'm pretty darn competitive—I was all-state on the track team—and love a good challenge. I want to be the best at whatever I do. That's not always possible, but I can still try, right? **Ideal man:** An athletic guy with good manners.

E BUTTER

LINDALANGE

UNIVERSITY OF TENNESSEE Knoxville, TN

STATS: 5'1" • 105 lbs. • 34C-25-33 • AGE: 22 • MAJOR: Anthropology

Career goal: To work as a forensic anthropologist for the FBI. **Party animal or bookworm?** Definitely a party animal. With my friends and a margarita I'm good to go! **Dream date:** The guy took me to a firing range—very original. **Date disaster:** The guy's credit card was declined, so I had to pay. When we left we found out his car had been towed.

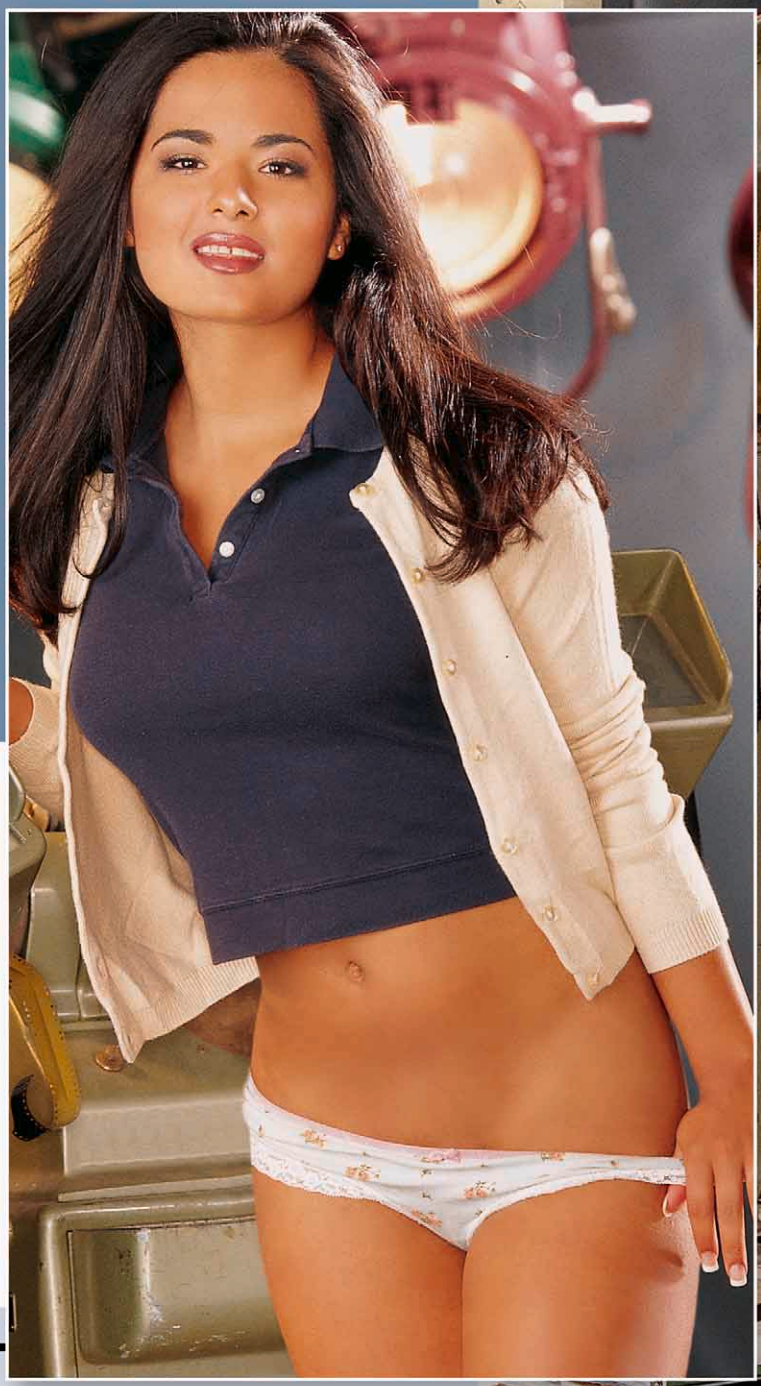

SOUNDHEAD

PLAYBOY 50 YEARS : THE PHOTOGRAPHS

PLAYBOY ON CAMPUS

COED CONFESSIONS

JULIETTE ROSE

The upside of college life: The friends I've made in my sorority—they'll last a lifetime—and traveling with the UCLA Feminist Majority Leadership Alliance to the March for Women's Lives in Washington, DC. **The downside:** Communal living—no privacy, no security and you're lucky if your roommates aren't crazy! **On key:** My taste in music ranges from mainstream pop to not-so-mainstream Celtic and New Age. **Party pace:** UCLA is not exactly wild. In fact, I'd describe it as a very academic environment. **Posing incentive:** I'm writing my honors thesis on posing for Playboy from a feminist perspective—an empowering experience. But Playboy just kicks ass in general!

LINDA LANGE

Now that I'm in college: I get to pick my own schedule, so I can sleep in after nights out. Plus, I get to take the classes I want and say hell no to math! **Extracurriculars:** I'm sure you've heard the stories about UT-Knoxville. No matter what day of the week there is always a party somewhere—good times! **Music to my ears:** Aerosmith is my all-time favorite, but I love stuff from Taproot, Crossfade, Smashing Pumpkins, Tool and Metallica. **What my parents don't need to know:** I'm pretty much a good girl at school—surprisingly—but I'm sure dad wouldn't like the looks I get all day! **Photo feedback:** The pictures are amazing. I'd be surprised if anyone recognized me!

BOBBI HART

Taste in tunes: I love old school rock 'n' roll like the Stones, Zeppelin, The Doors, Guns N' Roses—basically every band before my time. **Out and about:** I'm very focused on school so I don't go out that much. My friends are always trying to convince me to party—they've even offered bribes! **If they could see me now:** Some people might be a little jealous, but who can blame them—I'm in Playboy, baby!

NAKED TRUTH: INBOX

FROM: Alan K. Subject: Exotic beauty

I think Debra Ling would make an incredibly hot and sexy Playmate. She's a beautiful young woman with a great personality and since she's of Chinese heritage it would add a nice exotic flavor which is not seen too often in your Centerfolds.

FROM: J.H. Subject: New favorite

I just bought the Nov/Dec *College Girls* issue and loved it! One particular girl Kristy Morgan caught my eye. I love that she looks like she could be my next door neighbor and that she seems to be having a good time. I think I've found a new favorite and hope to see more of her in future SE issues.

FROM: S.C. Subject: Secret girl crush

I've got a girl crush on Amanda Quagliata from the University of Houston. Her recent pictures in *College Girls* were fantastic. Her eyes sparkle with an innocent sexiness and her lips look luscious. Please give this Texas beauty more pages in future SE issues.

Boy who go to bed with sex problem wake up with solution in hand

SEND US YOUR FEEDBACK!
SPECIAL EDITIONS
680 N. Lake Shore Dr.
Chicago IL 60611
specialeditions@playboy.com

Computer Help? call Johnny K. 555-6201

Bass Amp for Sale - Chuck 150

Attention Coed Cuties!

Hot, sexy girls are as much a part of college life as late-night pizza, frat parties and cramfests. If you know a coed with a tight bod who would spice up our roster of *College Girls*, let us know. She should be currently enrolled in a college or university and be at least 18 years of age. Send us the information outlined here, or contact Special Editions via mail, phone, fax or e-mail or log on to www.playboyse.com for more details. Once you've completed your assignment, kick back and pop open a cold one. Cheers!

ARE YOU HOT ENOUGH FOR PLAYBOY?

PLEASE INCLUDE:

- Recent color snapshots or Polaroids clearly showing face & figure
- Personal data: age, height, weight and measurements
- Proof of enrollment in a college or university, with major
- Proof of age—18 years of age or older—with a photo ID

SEND TO:

PLAYBOY SPECIAL EDITIONS
680 N. Lake Shore Dr., Chicago, IL 60611

PLAYBOY SE (800) 665-0913 | PLAYBOY SE (800) 665-0913 | PLAYBOY SE (800) 665-0913 | PLAYBOY SE (800) 665-0913 | PLAYBOY SE (800) 665-0913 | PLAYBOY SE (800) 665-0913 | PLAYBOY SE (800) 665-0913

More Sizzling Hot Coeds – FREE!

Want to see hundreds of supersexy college girls – plus a whole lot more? Check out PlayboyNet! Click on www.playboynet.com/collegegirls for one week of FREE access!

PLAYBOYNET

Cool. Sexy. Hip.

Save $10 on all orders over $75

For men and women who love the good life, the Playboy Store has it all! Hip clothing, cool merchandise, calendars and more—all with the allure of the Playboy brand.

$10 off any order over $75

Enter SE055 in step three of your checkout process to receive your discount. Offer expires February 28, 2006. Not valid with any other offer. Valid only for purchases on www.PlayboyStore.com. Void where prohibited.

PLAYBOYSTORE.COM

COLLEGE SEX STATS

Female coeds WHO'VE HOOKED UP WITH ANOTHER GIRL

55% YES
36% NO
9% Just a Kiss

FEMALE COEDS WHO HAVE POSED FOR A NAUGHTY PHOTO ON A CAMERA PHONE

53% YES
47% NO

SOURCE: PLAYBOY MAGAZINE 2005

PUBIC HAIR HABITS

61% Bare

22% Landing Strip

13% Brazilian

2% Hitler Mustache

2% Au Natural

PANTY PREFERENCE

47% Thong or G-string

23% None

16% Boy Shorts

13% Bikini

1% Granny Panties

Subscribe to PLAYBOY'S

LINGERIE

SUBSCRIBE TODAY - YOU'LL GET 6 ISSUES FOR ONLY $39.95 PLUS A FREE GIFT

GET THE NEW DIGITAL VERSION:

- **INSTANT DELIVERY** Conveniently delivered right to your computer every other month
- **ENHANCED FEATURES** Get close to each gorgeous girl—zoom in to see every detail
- **QUICK LINKS** Locate your favorite sexy *Lingerie* model instantly
- **EASY STORAGE** Collect the world's most beautiful women—access anytime, anywhere

TO ORDER GO TO:

www.playboy.com/lingerie

OR subscribe to the classic print edition of PLAYBOY's *LINGERIE* and have it delivered conveniently to your door for FREE

Call now: **1-800-524-1414**

PLAYBOY IS COMING TO A CITY NEAR YOU!

Playboy's photo production crews are in search of sexy girls for consideration as Playmates, Cyber Girls and Special Editions models. Know a beautiful girl who should pose for us? Check out our website for details about upcoming castings and to sign up for an appointment online.

Becoming a part of the Playboy universe is just a mouse click away @

www.playboy.com/casting calls

PLAYBOY CALENDARS MAKE GREAT HOLIDAY GIFTS

If you're looking for a unique gift this holiday season, check out Playboy's 2006 *College Girls* and *Girls of Canada* calendars! These full-color wall calendars feature an amazing array of curvy coeds and Canadian babes—all NUDE.

Only $7.99

Available now in stores or at **www.playboystore.com.**

GIRLS OF CANADA '06 calendar available only in Canada and at www.playboystore.com.

ON NEWSSTANDS

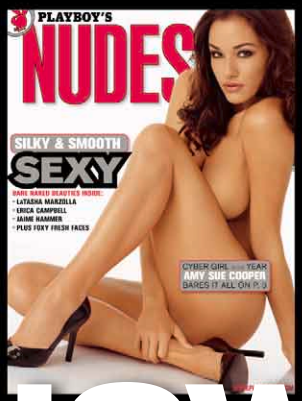

NOW

COMING NEXT MONTH

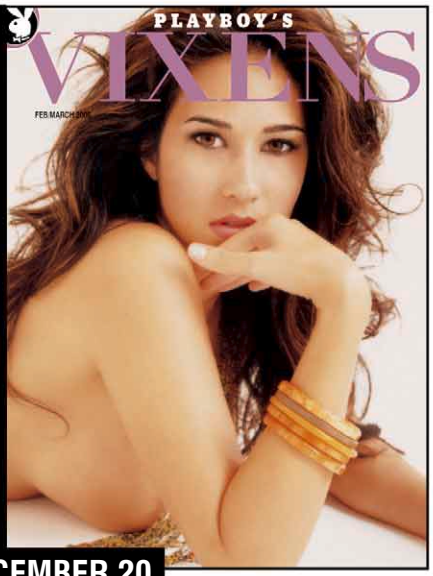

ON SALE DECEMBER 20

CREDITS

Cover girl Victoria Thornton photographed by Arny Freytag. PHOTOS: Kate Brenner, 99(1); Arny Freytag, 90, 91, 92-93; George Georgiou, 26, 27, 28, 29, 30-31, 32, 33, 54-55, 56-57, 58, 59, 76, 77, 78, 79, 80-81, 82, 83, 84, 85, 99(1); Akin Girav, 99(1); Andrew Goldman, 99(1); Jessica Kramer, 99(1); Waldy Martens, 86, 87, 88, 89, 98(1); Mizuno, 22, 23, 24, 25, 34-35, 36, 37, 38, 39, 40-41, 42-43, 44, 45, 46, 47, 48, 49, 50, 51, 52, 53, 98(2), 99(1); Ric Moore, 72, 73, 74, 75, 98(1), 99(1); Gen Nishino, 98(1), 99(4); Jarmo Pohjaniemi, 94, 95, 96, 97, 98(1); David Rams, 4, 5, 6, 7, 8, 9, 10, 11, 12, 13, 14, 15, 16, 17, 18, 19, 20, 21, 60-61, 62, 63, 64, 65, 66, 67, 68, 69, 70-71; Michael Voltattorni, 99(1).

Get it instantly!

PLAYBOY Digital

☑ **YES.** Start my 12-issue subscription to PLAYBOY DIGITAL at our special low introductory rate of only $19.97.

Plus get a FREE GIFT, PLAYBOY's "Sexy Nude Coeds" digital pictorial!

ORDER NOW!

PLUS get a FREE GIFT!

CLICK HERE TO SUBSCRIBE